

Jefferson Davis

County: Covington  
 Permit #: \_\_\_\_\_  
 Driller: David West  
 Date drilling completed: 12-21-07

**State Well Report**  
**Part 1 - Driller's Log**

Mississippi Department of Environmental Quality  
 Office of Land and Water Resources  
 P.O. Box 10631  
 Jackson, MS 39289-0631  
 (601)961-5210  
 (601)354-6938 (fax)

**For Office Use Only:**  
 Aquifer: \_\_\_\_\_  
 Well #: B-35  
 L. S. Elevation: \_\_\_\_\_  
 E-log #: \_\_\_\_\_

*State Law requires that this report be prepared by the license holder responsible for the work and filed with the Department at the above address within 30 days of completion of drilling of the well or borehole.*

Information on Well Owner (Landowner if borehole is not for a water well)	Well or Borehole Location
Owner Name: <u>Mike Pepper</u>	Latitude: <u>31° 45' 00"</u> Longitude: <u>89° 46' 00"</u>
Mailing Address: <u>205 Breezy Hill</u>	Method of Lat/Long (circle one): <u>37</u> Conventional Survey, <u>08</u> <u>DOT MAP</u>
<u>Madison</u> <u>MS</u> <u>39110</u> City State Zip Code	USGS quad, Hand-held GPS, Survey-grade GPS <u>NW 1/4 SW 1/4 Sec 12 Twn 9N Rng 18W</u>
Telephone No. <u>(601) 573-4216</u>	Distance <u>12</u> Miles Direction <u>NE</u> of Nearest Town <u>Prentiss</u>

**Well / Borehole Data**

Date drilling started: 12-21-07 Date drilling completed: 12-21-07 Hole depth: 140 Hole diameter: 6 1/2"

Location of the source of any surface water used for drilling: \_\_\_\_\_  
 Method of dosing and volume of Chlorine used in drilling and development: \_\_\_\_\_

Logs run (circle all applicable): (No log run) Electric Gamma Ray Density Sonic Neutron Other: \_\_\_\_\_  
 Name of organization running log(s): \_\_\_\_\_

Purpose of borehole (check one): Water Well  Geotechnical/Geological Investigation \_\_\_\_\_ Ground Source Heat Pump \_\_\_\_\_  
 Seismic Survey \_\_\_\_\_ Other (describe) \_\_\_\_\_

*If drilling is not related to water well construction, skip the remainder of this block*

Purpose of Well (check one): Home \_\_\_\_\_ Industrial \_\_\_\_\_ Public Supply \_\_\_\_\_ Irrigation  Fish Culture \_\_\_\_\_ Other: \_\_\_\_\_

If a flowing well, method of flow regulation: Valve \_\_\_\_\_ Other (describe) \_\_\_\_\_

Static Water Level: 74 feet above or below (circle one) land surface Date measured: 12-21-07

Method of Measurement (circle one) steel tape electric tape air line other: \_\_\_\_\_

Well depth: 140 Well grouted to a depth of 10 feet Type of grout (circle one): Neat Cement Bentonite Mix

Casing length: 120 feet Casing diameter: 4 inches Type of casing: PVC

Screen length: 20 feet Screen diameter: 4 inches Type of screen: PVC

Screen slot size: 010 inches Setting depth: From 120 feet to 140 feet

Type of completion (circle all applicable): Gravel packed Underreamed Telescoped Open hole Natural Development  
 Other (describe): \_\_\_\_\_

Top of lap pipe or reduction in casing: \_\_\_\_\_ feet. *If telescoped or more than one screen, describe on next page*

B-35

The sketch below only required for water wells

Description of formations encountered must be provided for all wells and boreholes, unless specifically exempted by regulations

If well telescopes, show depths on sketch.

Ground Level →

Description of Formations Encountered	From (depth)	To (depth)
Sandy Sand/gravel Sand	Ground Level 98	22 98 140

If more than one screen, show location of each on sketch

Sketch the property layout and include the following: 1) the well location; 2) any permanent structures on the property that may aid in locating the well; 3) any roads, power lines, or other items that may aid in locating the property and the well; 4) a north arrow.

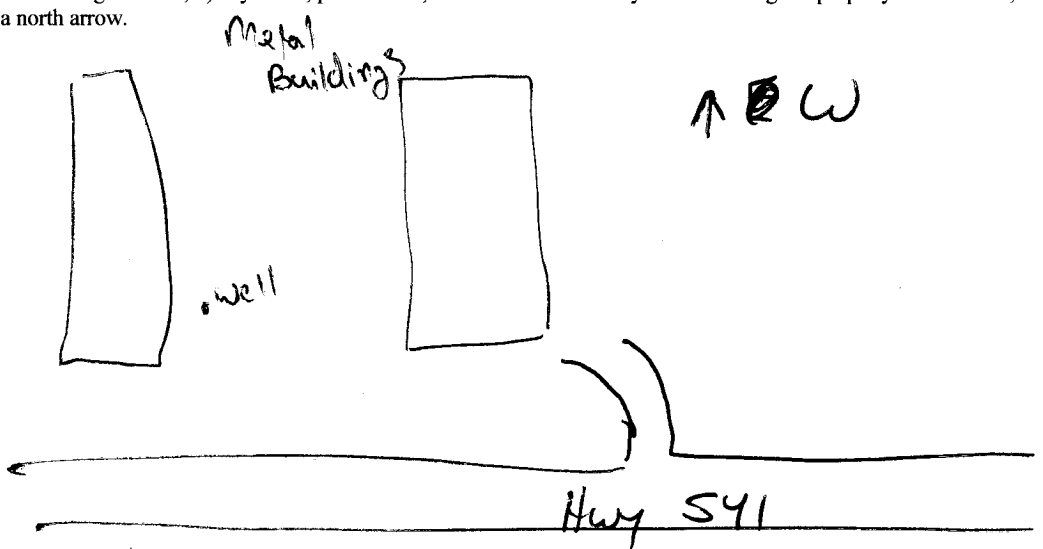

Landowner Name: Mme Peppers

Form: OLWR-SWR-1A

I certify that the well/borehole was drilled, constructed, and completed in accordance with all applicable requirements of the Mississippi Department of Environmental Quality and the Mississippi Department of Health regulations, if applicable, and state laws.

David West

1-15-08

David West

Print Name of Responsible Licensee and License No.

Date

Signature of Licensee

# STATE WELL REPORT

## Part 2

**Pump Installer's Completion Report**  
 Mississippi Department of Environmental Quality  
 Office of Land and Water Resources  
 P.O. Box 10631  
 Jackson, MS 39289-0631  
 (601)961-5210  
 (601)354-6938 (fax)

County: Covington  
 Permit #: \_\_\_\_\_  
 Driller: David West  
 Date completed: 1-3-08  
*Copy information from block on Part 1*

**For Office Use Only:**

Aquifer: \_\_\_\_\_  
 Well #: B35  
 Elevation: \_\_\_\_\_

*This part of the report must be completed by a licensed water well contractor or a licensed pump installer. A copy of Part 1 of the report must be attached and both parts filed with the Department at the above address within 30 days of well completion.*

Well Owner Information	Well Location
Owner Name: <u>Mike Pepper</u>	Latitude: <u>31°45'</u> Longitude: <u>89°46'</u>
Mailing Address: <u>205 Breezy Hill</u>	Method of Lat/Long (check one): Conventional Survey _____ <u>DOT MAP</u>
<u>Madison MS 39110</u> City State Zip Code	USGS quad _____, Hand-held GPS _____, Survey-grade GPS _____
Telephone No. <u>(601) 573-4216</u>	<u>NW 1/4 SW 1/4 Sec 12 T 9N R 18W</u>
	Distance _____ Direction _____ Nearest Town _____
	<u>12</u> Miles <u>NE</u> of <u>Prentiss</u>

Pump Type Circle one	Power Type Circle one
Air Lift      Jet <u>Submersible</u>	Diesel Engine      Gasoline Engine      Natural Gas
Bucket      Piston      Turbine	<u>Electric Motor</u> Hand      Tractor PTO
Centrifugal      Rotary      Flowing Well	Windmill      Other (specify): _____
Other (specify): _____	Horse Power Rating of Motor: <u>3</u>
Date Pump Installed: <u>1-3-08</u>	Setting Depth: <u>120</u> feet
Rated Pump Capacity: <u>35</u> Gallons Per Minute	Number of Stages: _____

Pump Test Data	Method of Measuring Water Level Circle one
Date Well Tested: _____	Air Line      Electric Measuring Line      Steel Tape
Static Water Level (A): _____ Feet Below Land Surface	Other (specify): _____
Pumping Water Level (B): _____ Feet Below Land Surface	For flowing well, measured shut in head: _____ feet
Drawdown [(B) - (A)]: _____ Feet Below Land Surface	Well yielded _____ GPM with a drawdown of _____ feet after _____ hours of pumping
Test Pumping Rate: _____ Gallons Per Minute	
Duration of Pump Test (minimum 4 hours): _____ hours	

I HEREBY CERTIFY that the above statements are true to the best of my knowledge.

David West 0672      David West  
 Print Name of Pump Installer and License No. (if applicable)      Signature of Pump Installer